

STATE 21 5539  
JAN 21 1999

# PLAT OF SURVEY

LOT 8 OF BLOCK 2 OF  
WISE & NELSON'S SOUTH SIDE ADDITION  
TO THE VILLAGE OF SHARON  
WALWORTH COUNTY, WISCONSIN

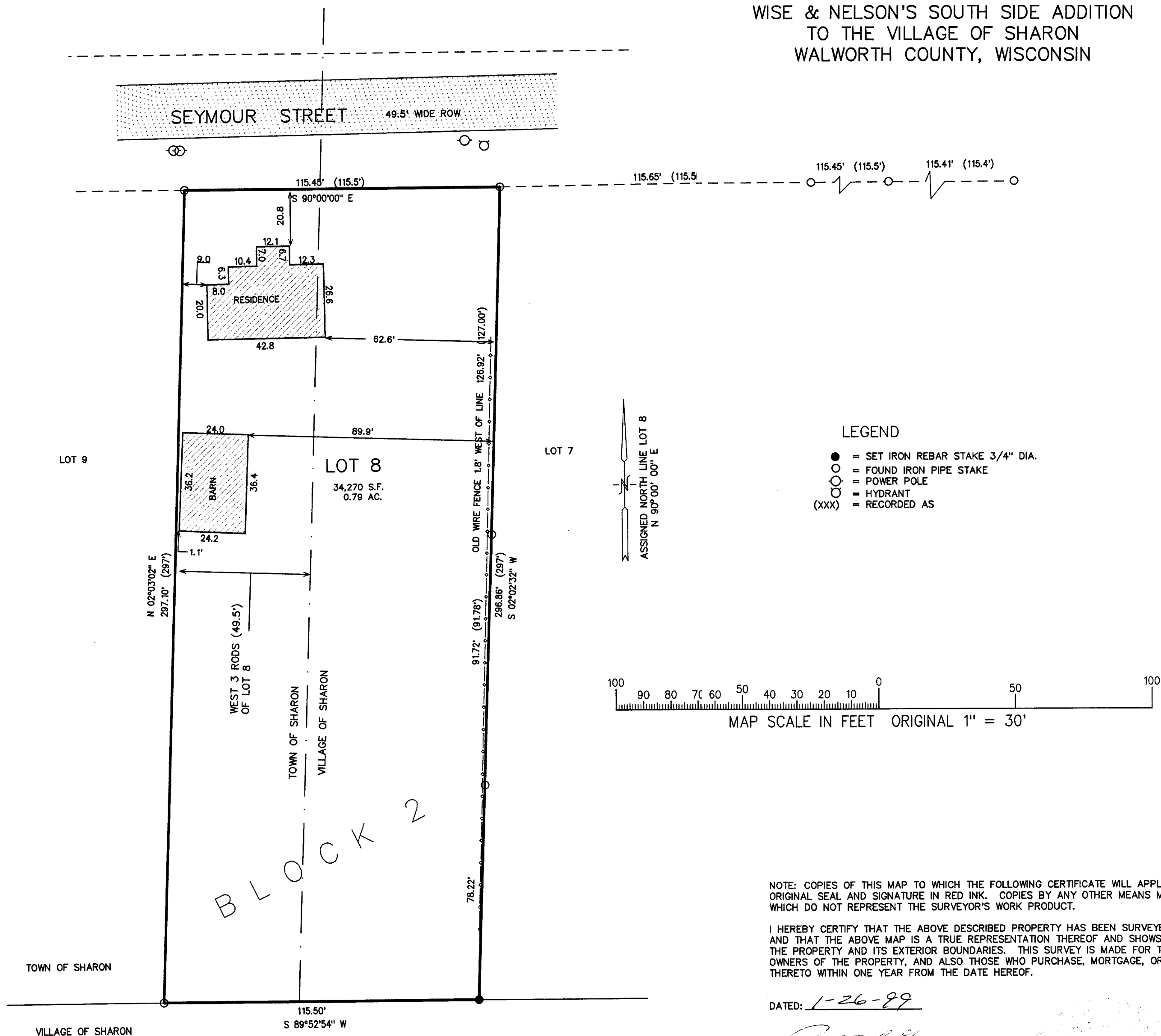

WORK ORDERED BY:  
THE VILLAGE OF SHARON  
PO BOX 379  
SHARON, WI. 53585

FARRIS, HANSEN & ASSOCIATES, INC.  
Engineering, Architecture, Surveying  
7 Ridgway Court P.O. Box 437  
ELKHORN, WISCONSIN 53121  
Office: (414) 723-2098  
Fax: (414) 723-5886

REVISIONS

PROJECT NO.  
5196  
DATE:  
01-22-99  
SHEET NO.  
1 OF 1

UWS-17  
HWA-21

008-323